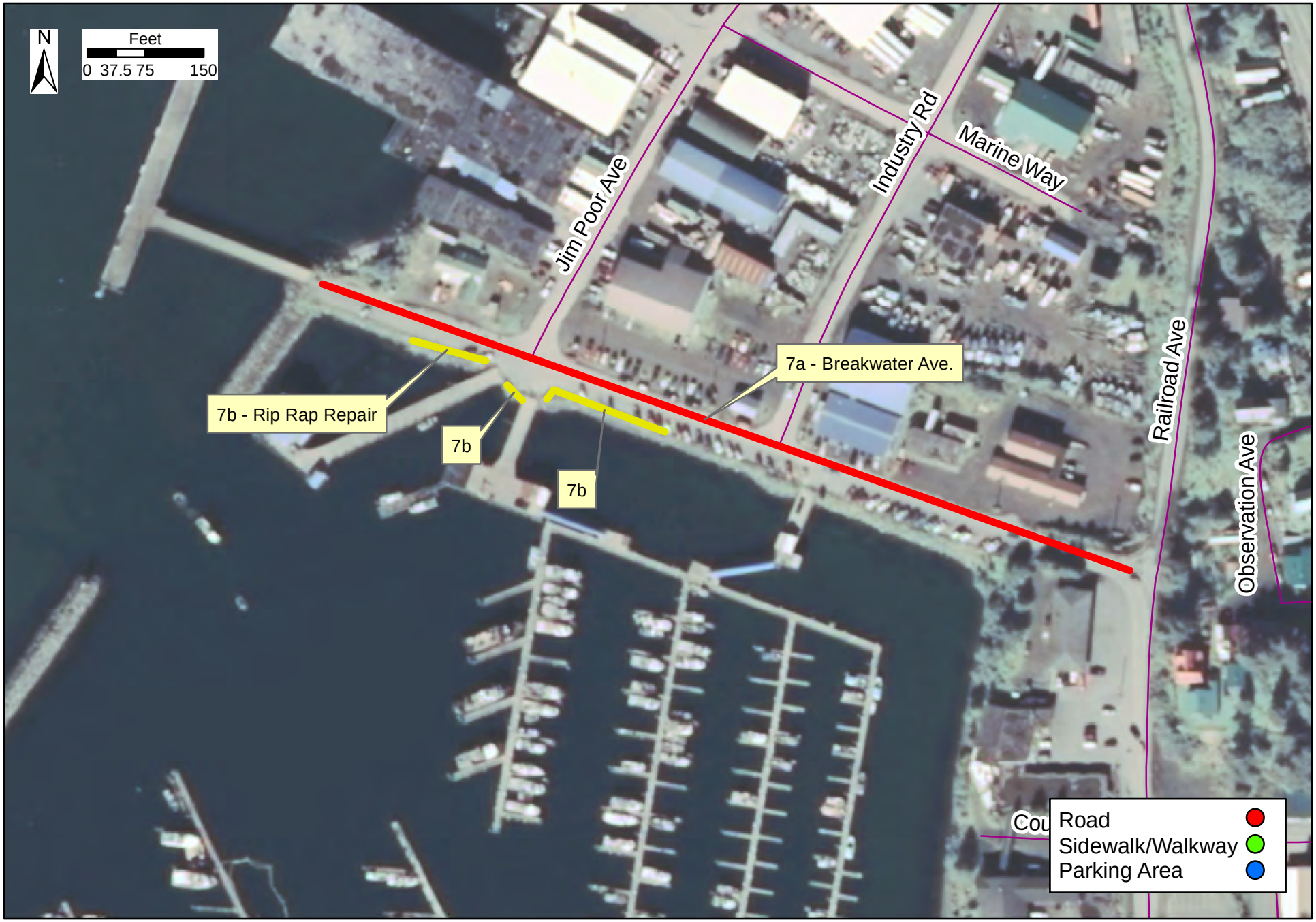Priority 7 - Breakwater Ave.