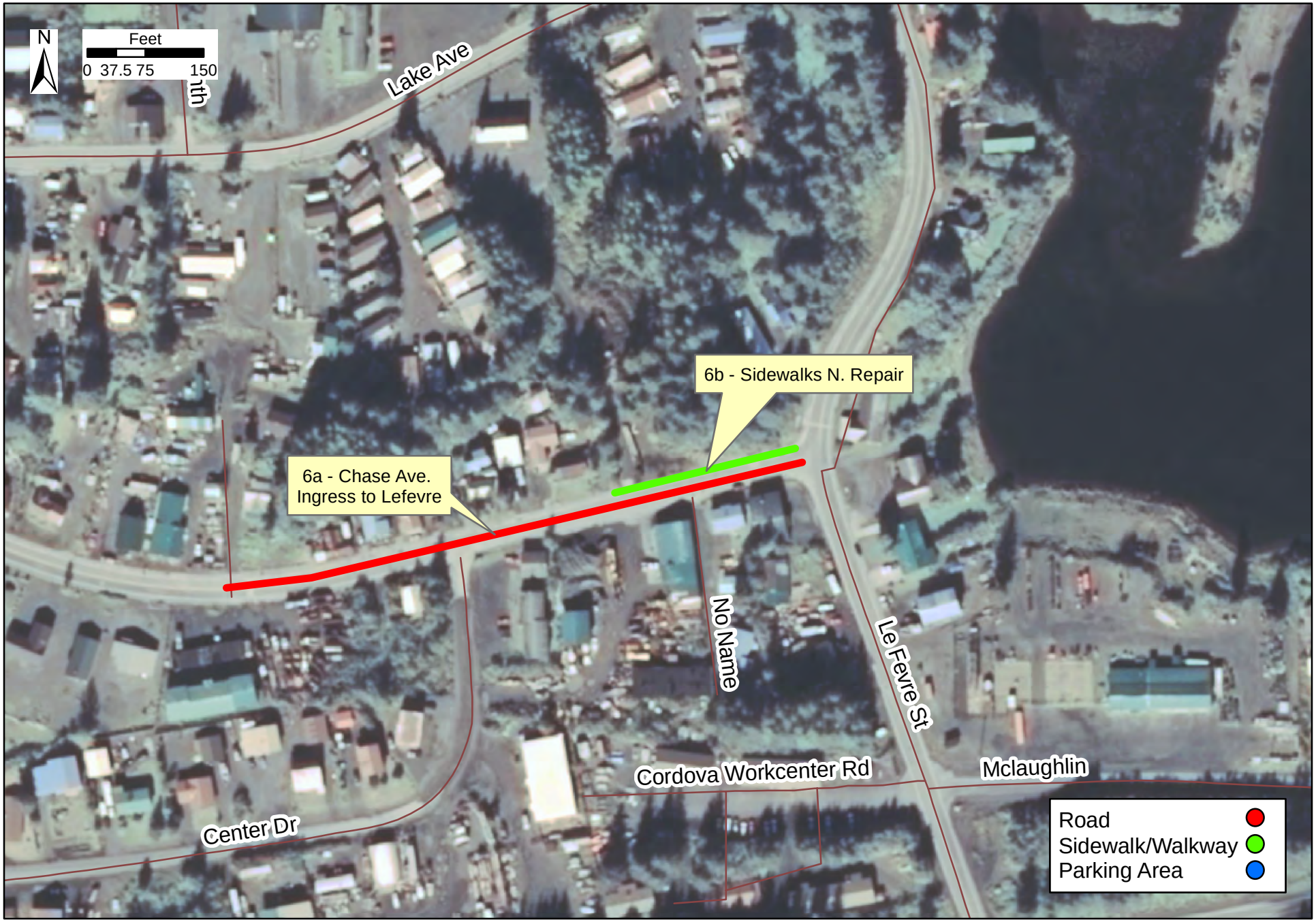Priority 6 - Chase Ave.