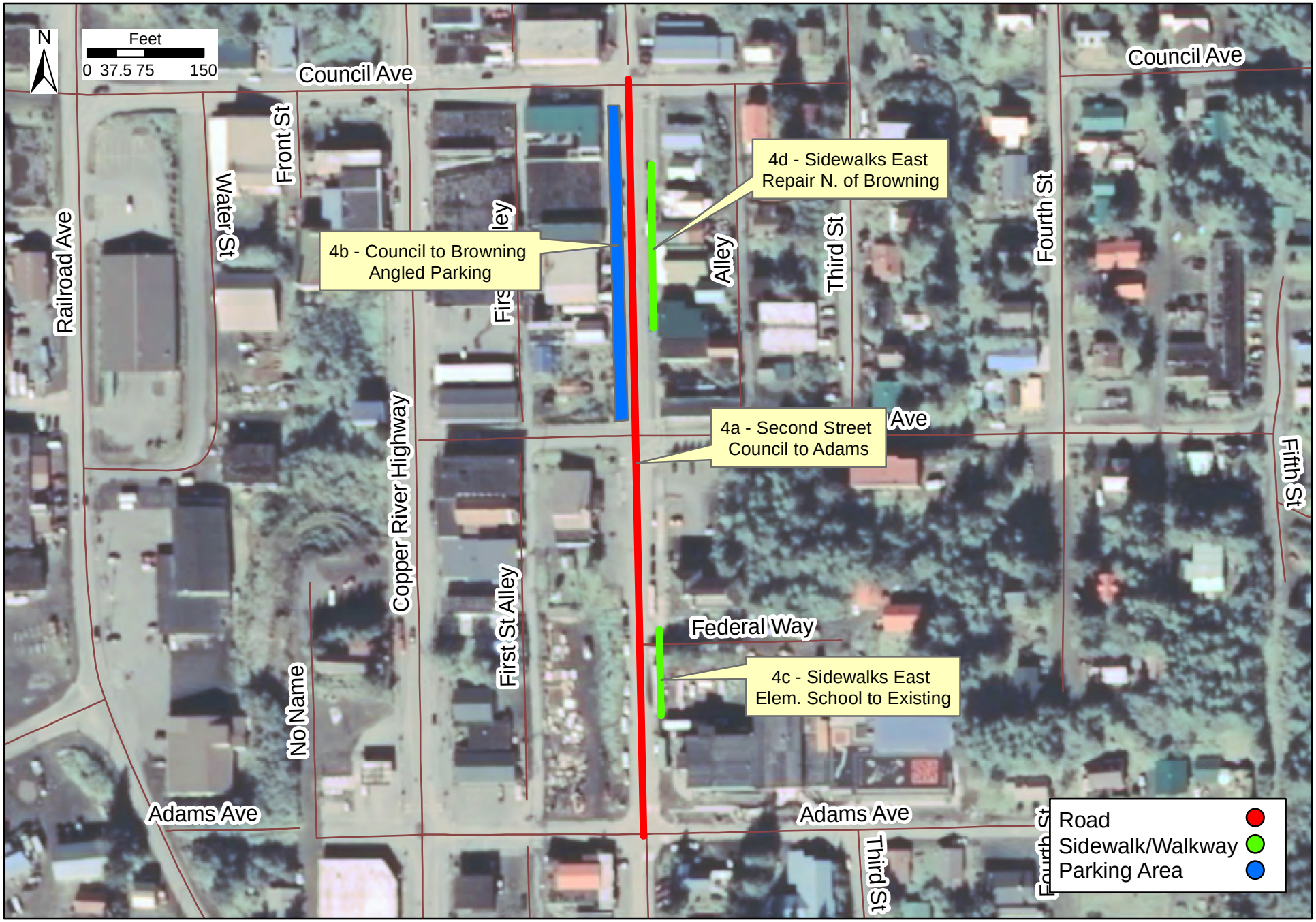Priority 4 - Second Street