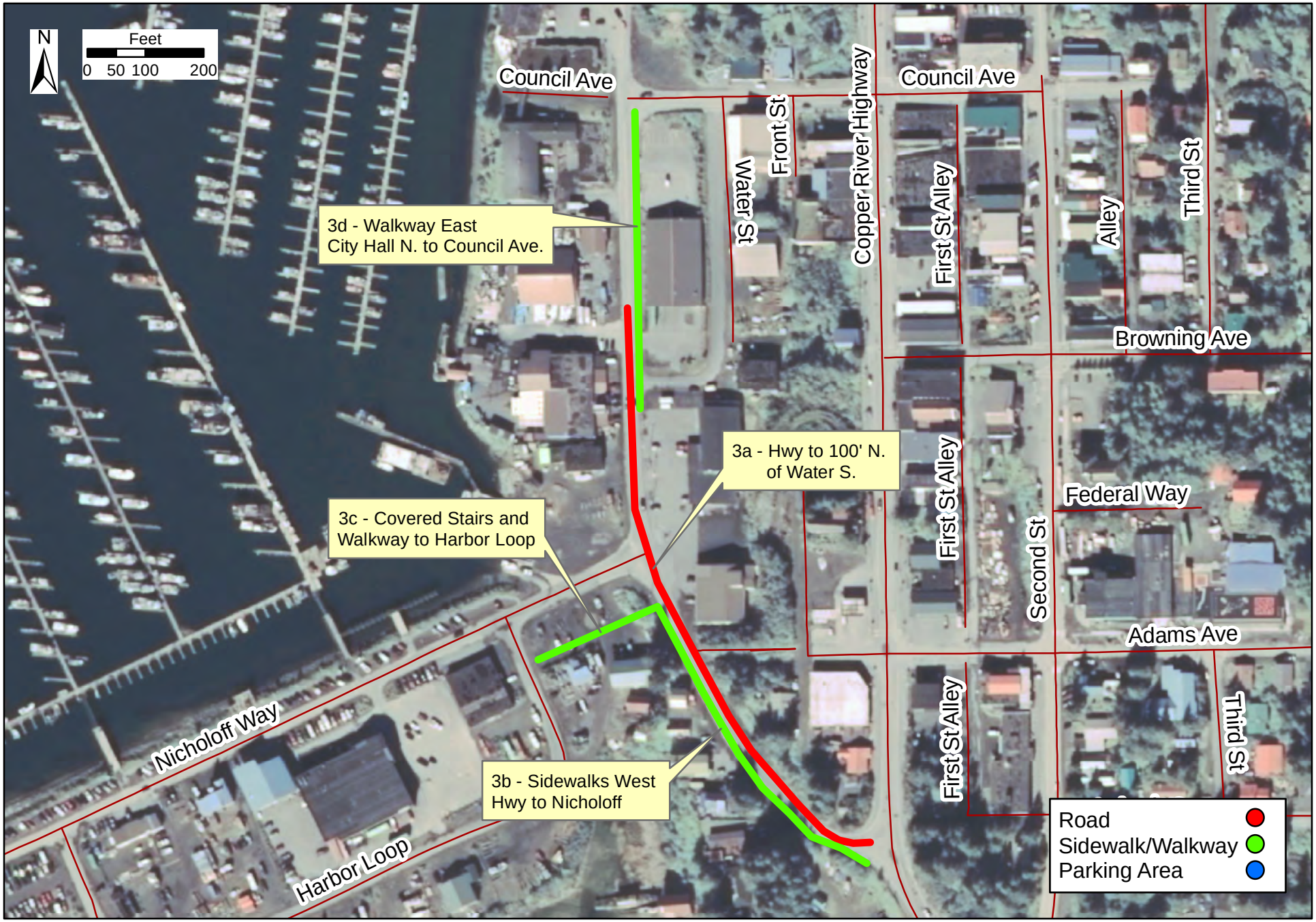Priority 3 - Railroad Ave.